

Appendix E

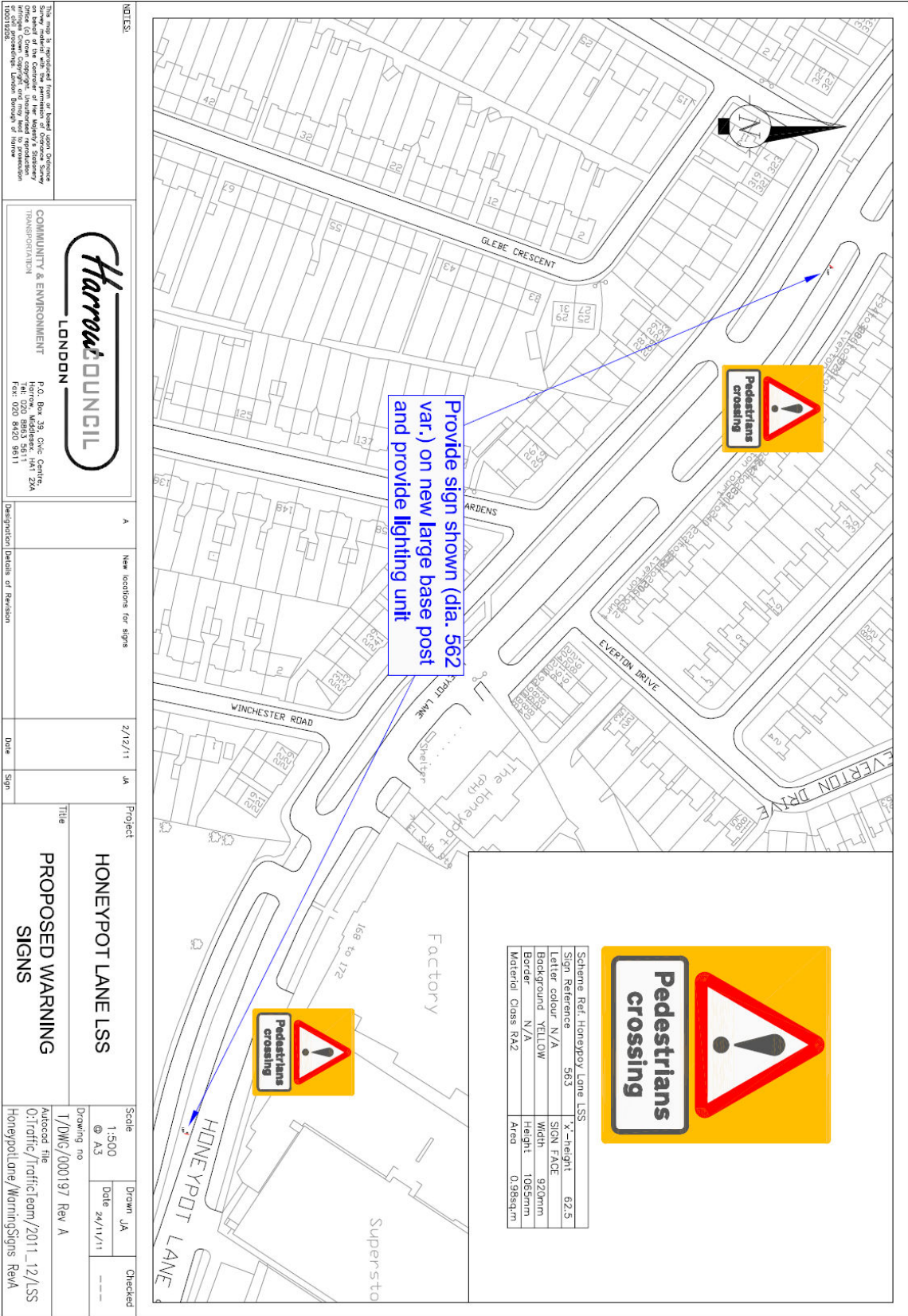

Harrow Council
LONDON
COMMUNITY & ENVIRONMENT
TRANSPORTATION

P.O. Box 39, Civic Centre,
Harrow, Middlesex, HA1 2AA
Tel: 020 8420 9811
Fax: 020 8420 9811

Project: **HONEYPOT LANE LSS**
Title: **PROPOSED WARNING SIGNS**

Scale: 1:500
Drawing no: T/DWG/000197 Rev A
Autocad file: O:\Traffic/Traffic team\2011_12\LSS HoneyPotLane\WarningSigns RevA

Drawn: JA
Date: 24/11/11
Checked: ---

Project: JA
Date: 2/12/11
Sign: ---

Revision: A
Description: Details of Revision

Notes: This is a proposed form of road sign. It is not to be used on any road without the permission of the Highway Authority. It is the responsibility of the Highway Authority to ensure that the sign is correctly placed and that it is not obscured. It is the responsibility of the Highway Authority to ensure that the sign is correctly placed and that it is not obscured. It is the responsibility of the Highway Authority to ensure that the sign is correctly placed and that it is not obscured.